

Sample Data Collection Form for Colposcopic Findings

CODE LIST

External Genitalia

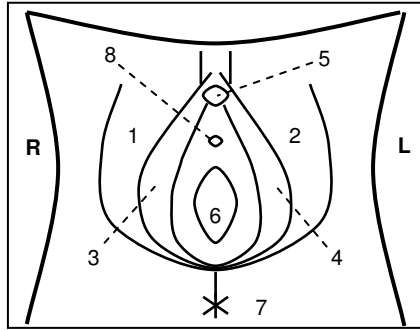

- 1, 2: Labia majora
- 3, 4: Labia minora
- 5: Clitoris/prepuce
- 6: Introitus
- 7: Perineum/anus
- 8: Urethra

Cervix & Fornices

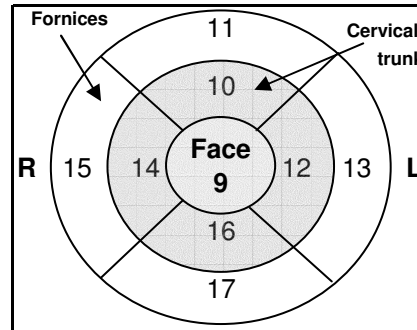

- 9: Cervical face
- 10: Anterior cervical trunk
- 11: Anterior vaginal fornix
- 12: Left cervical trunk
- 13: Left vaginal fornix
- 14: Right cervical trunk
- 15: Right vaginal fornix
- 16: Posterior cervical trunk
- 17: Posterior vaginal fornix

Vagina

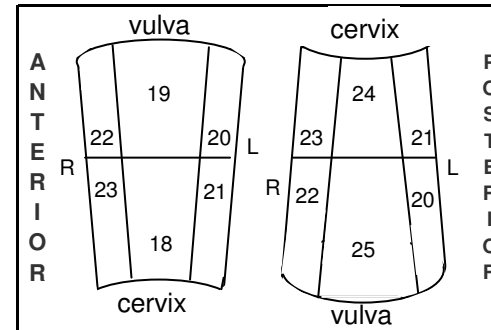

- 18: Proximal half, anterior vaginal wall
- 19: Distal half, anterior vaginal wall
- 20: Distal half, left lateral vaginal wall
- 21: Proximal half, left lateral vaginal wall
- 22: Distal half, right lateral vaginal wall
- 23: Proximal half, right lateral vaginal wall
- 24: Proximal half, posterior vaginal wall
- 25: Distal half, posterior vaginal wall

Percent Key

(% of anatomical area that is involved)

- 1: 1-25%
- 2: 26-50%
- 3: 51-75%
- 4: >75%

LOCATION CODES:

15

OTHER CODES:

STATUS	DIAGNOSIS (DX)	COLOR	BLOOD VESSELS	EPITHELIUM	SIZE (mm)	ACTION TAKEN	SERIOUS?	OUTCOME?	PRODUCT RELATED?
0: Baseline 1: New (Not present at baseline) 2: Still present 3: Resolved 4: Recurred	00: Normal 01: Erythema 02: Edema 03: Grossly white finding 04: Petechiae 05: Ecchymosis 06: Peeling 07: Ulcer 08: Abrasion 09: Laceration 10: Other	0: Normal 1: Slightly red 2: Red 3: Purple 4: Pale 5: White 6: Other	0: Intact 1: Disrupted	0: Intact 1: Superficial disruption 2: Deep disruption	0: <5 1: 5-10 2: >10	Indicate all that apply: 0: None 1: Follow-up 2: Participant discontinued 3: Product use interrupted 4: Finding treated	0: No 1: Yes * * Death, persistent or inpatient hospitalization, or prolongation of hospitalization, persistent or significant disability or incapacity, congenital anomaly or birth defect	1: Resolved without sequelae 2: Resolved with sequelae 3: Finding still present at discontinuation/exit 4: Unknown, participant lost to follow-up	0: No-present before product use 1: No-iatrogenic 2: No-other 3: Yes-possibly 4: Yes-probably 5: Yes-definitely